

Oxford City Planning Committee Presentation

www.oxford.gov.uk



33

**Reference Number: 25/02642/FUL &
25/02643/LBC**

Site Address: 10 Park Town

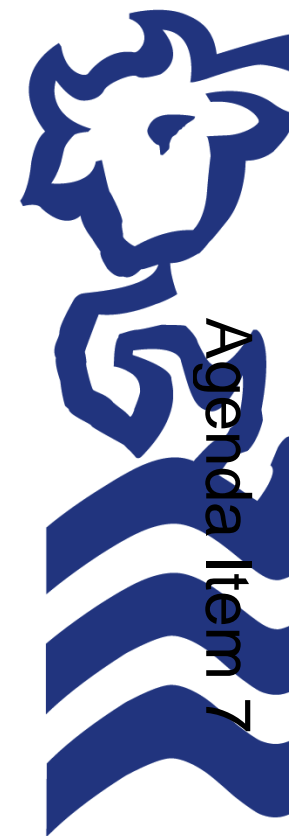

Site Location Plan



View of the site from Park Town

www.oxford.gov.uk



View of the site from Norham Road



36

www.oxford.gov.uk



View of the north (front) elevation



37

www.oxford.gov.uk



**OXFORD
CITY
COUNCIL**



View of the south (rear) elevation



38

www.oxford.gov.uk



**OXFORD
CITY
COUNCIL**



View of the eastern boundary

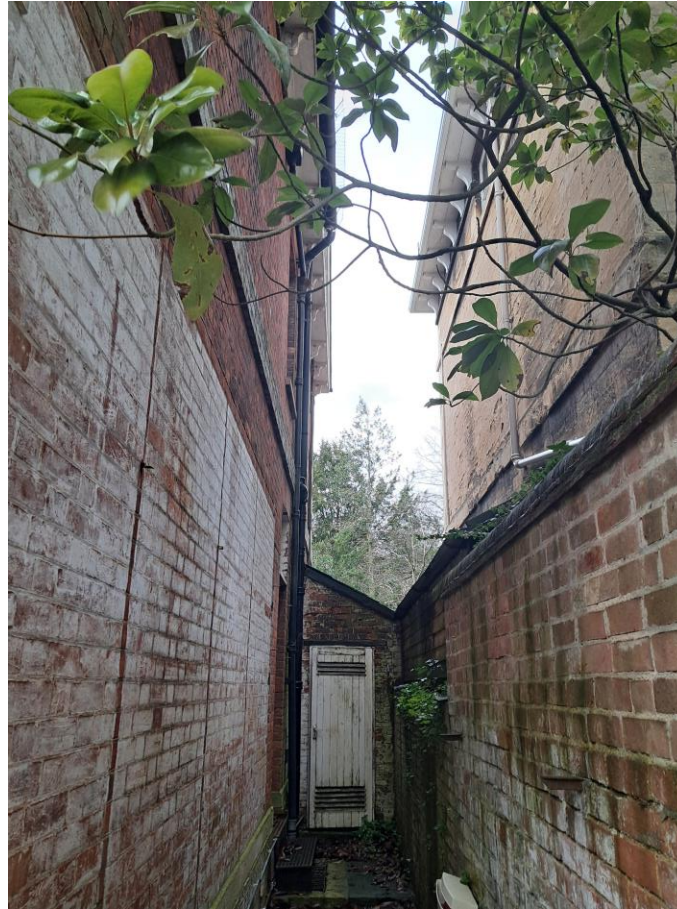

www.oxford.gov.uk



View of the western boundary



www.oxford.gov.uk



Ground floor rear rooms with late C19 / early C20 fireplaces



Lower ground floor and first floor historic fittings & fixtures



Second floor and belvedere



Existing & Proposed Basement Plan

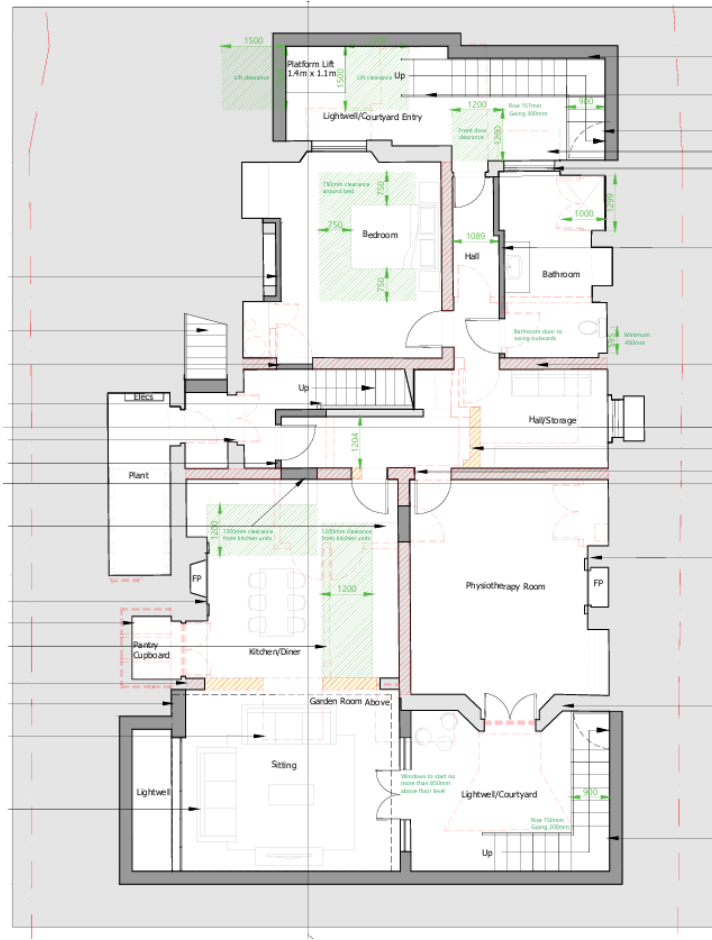
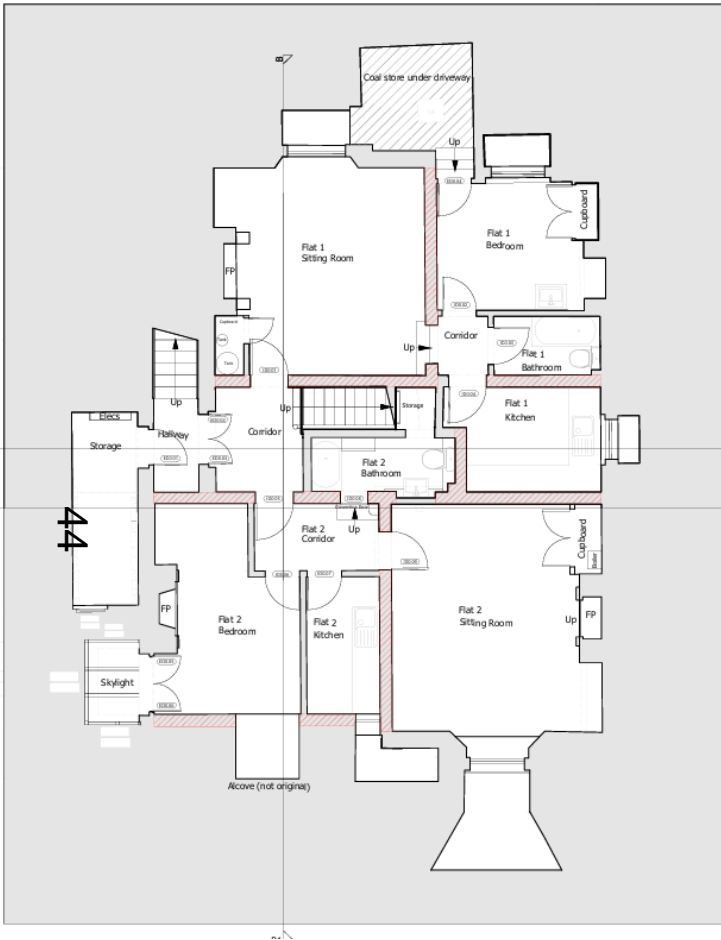

www.oxford.gov.uk



Existing & Proposed Ground Floor Plan

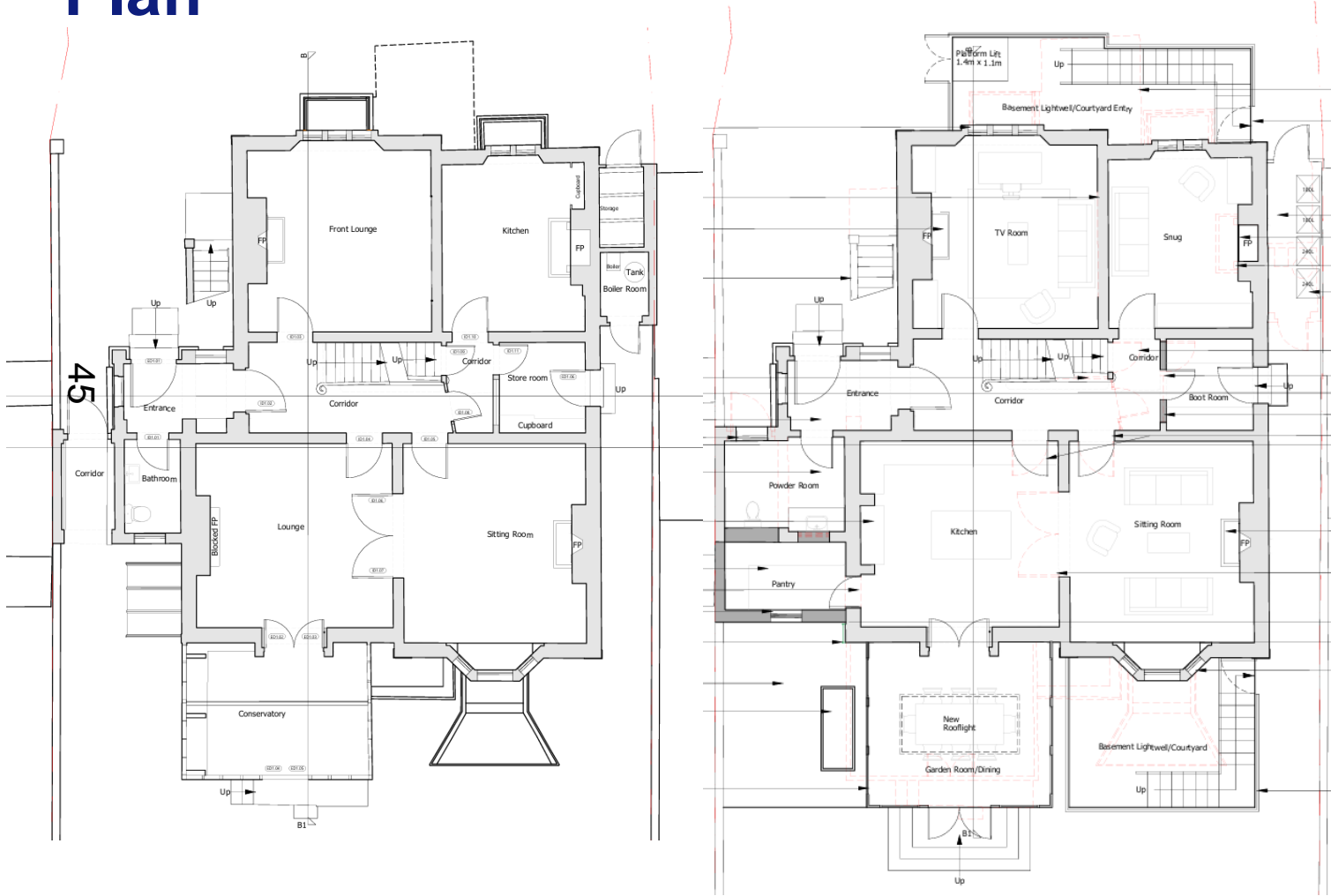

www.oxford.gov.uk



Existing & Proposed First Floor Plan

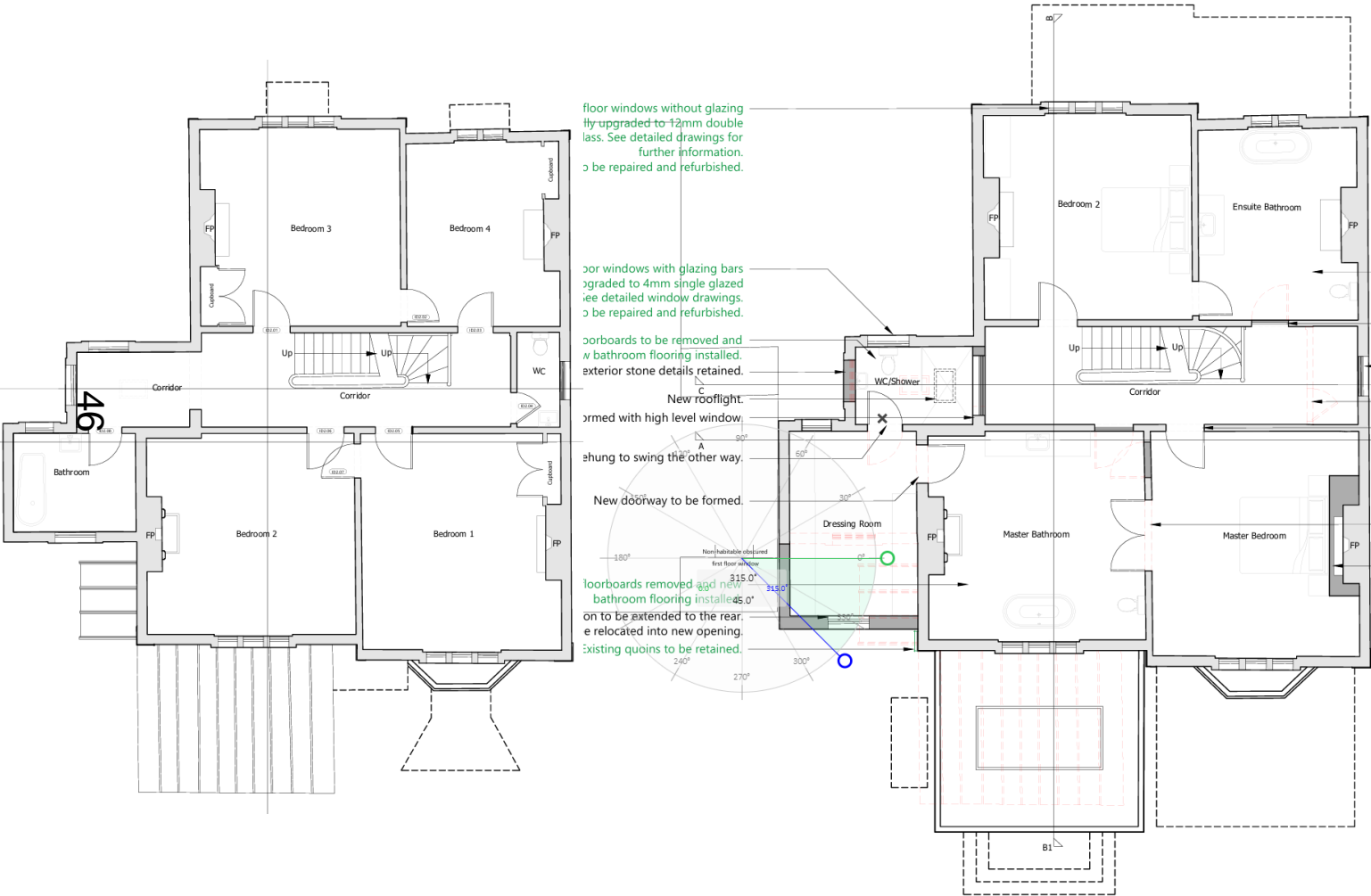

floor windows without glazing
to be upgraded to 12mm double
glass. See detailed drawings for
further information.
to be repaired and refurbished.

door windows with glazing bars
to be upgraded to 4mm single glazed
see detailed window drawings.
to be repaired and refurbished.

doorboards to be removed and
new bathroom flooring installed.
exterior stone details retained.

floorboards removed and new
bathroom flooring installed.
to be extended to the rear.
to be relocated into new opening.
existing quoins to be retained.

Existing & Proposed Second Floor Plan



www.oxford.gov.uk



Existing & Proposed Third Floor Plan

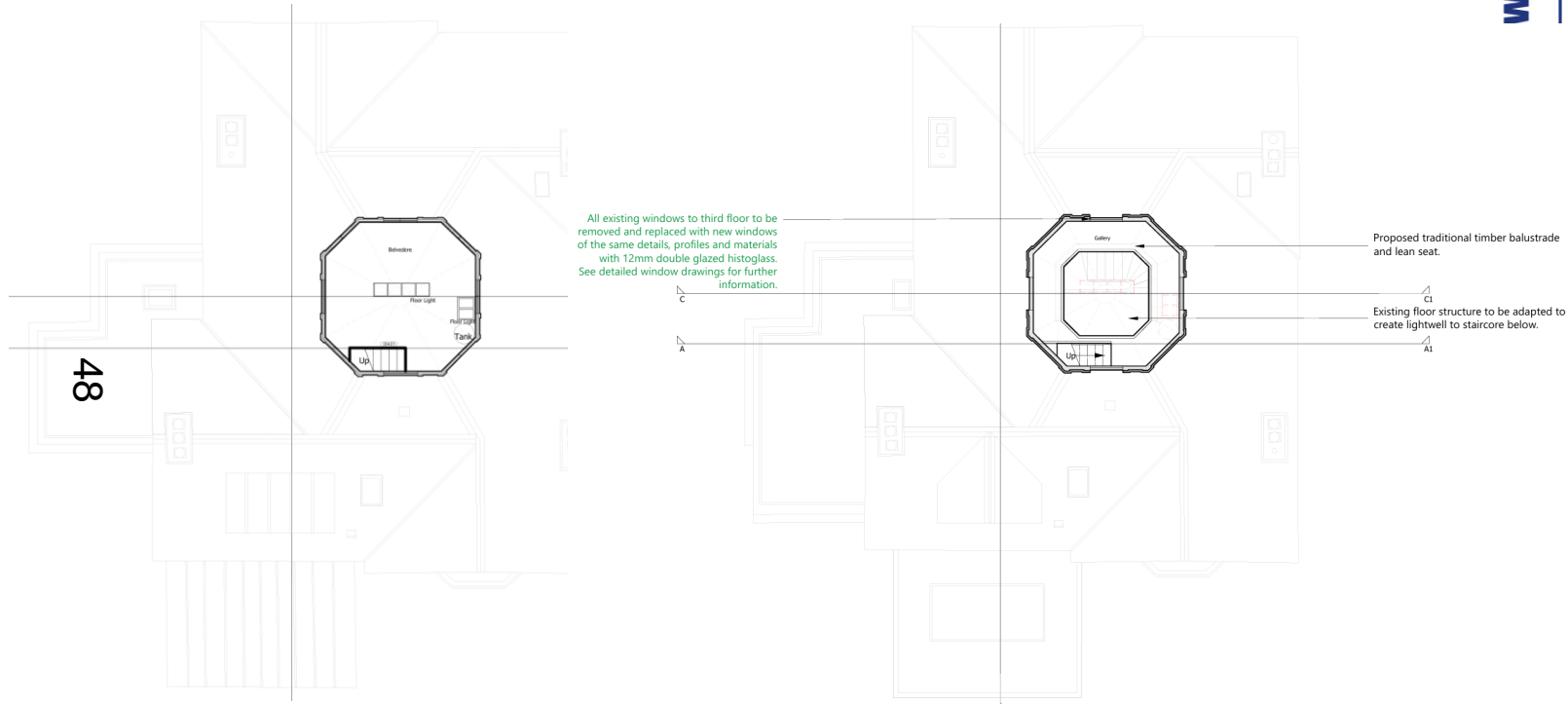

Existing & Proposed Roof Plan

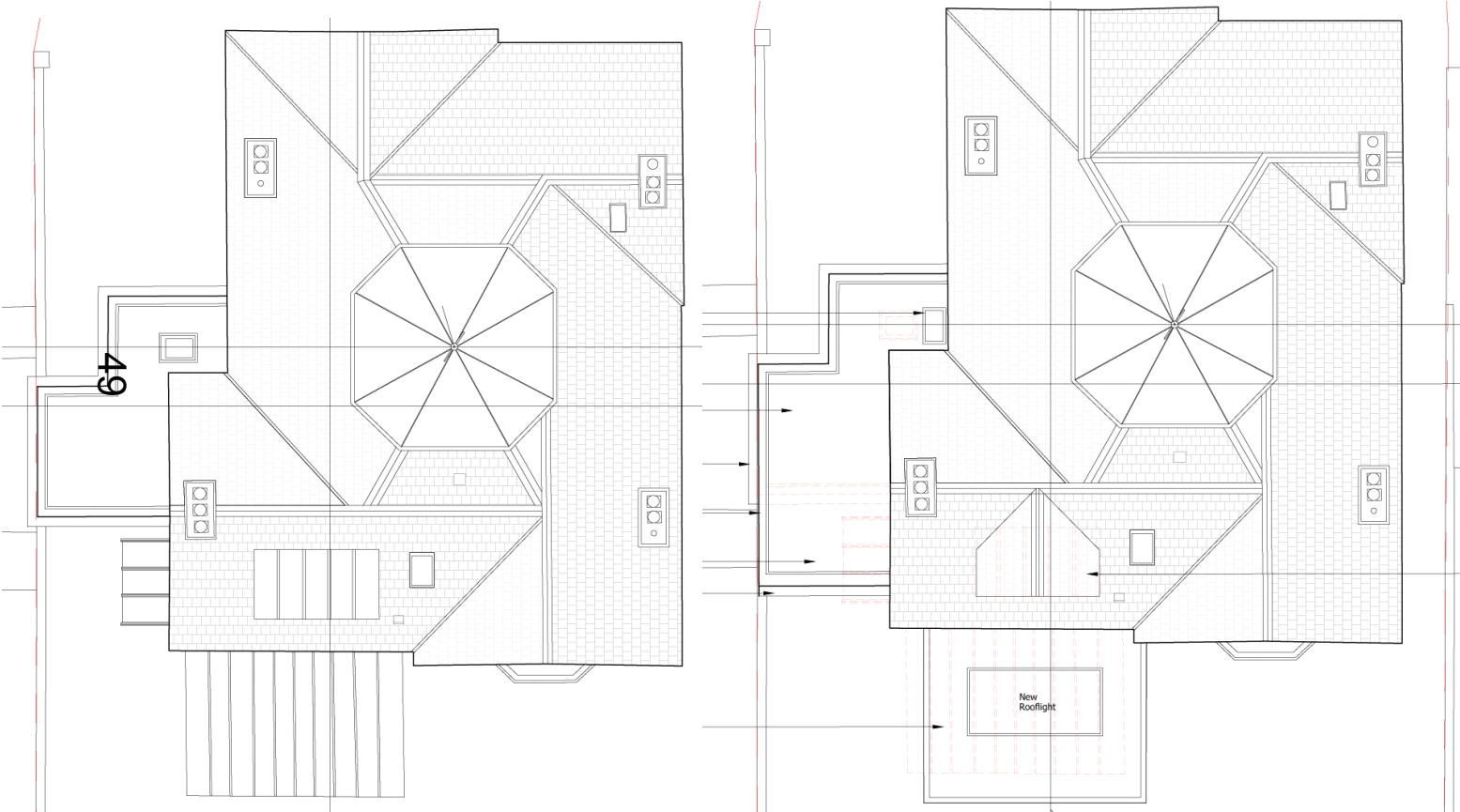

www.oxford.gov.uk



Existing & Proposed North Elevation

v.oxford.gov.uk



Existing & Proposed East Elevation



51

www.oxford.gov.uk



Existing & Proposed South Elevation

oxford.gov.uk

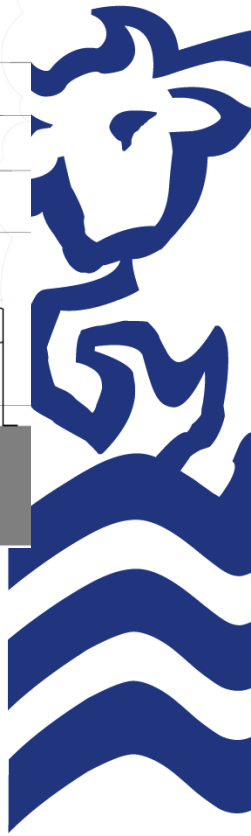

Existing & Proposed West Elevation

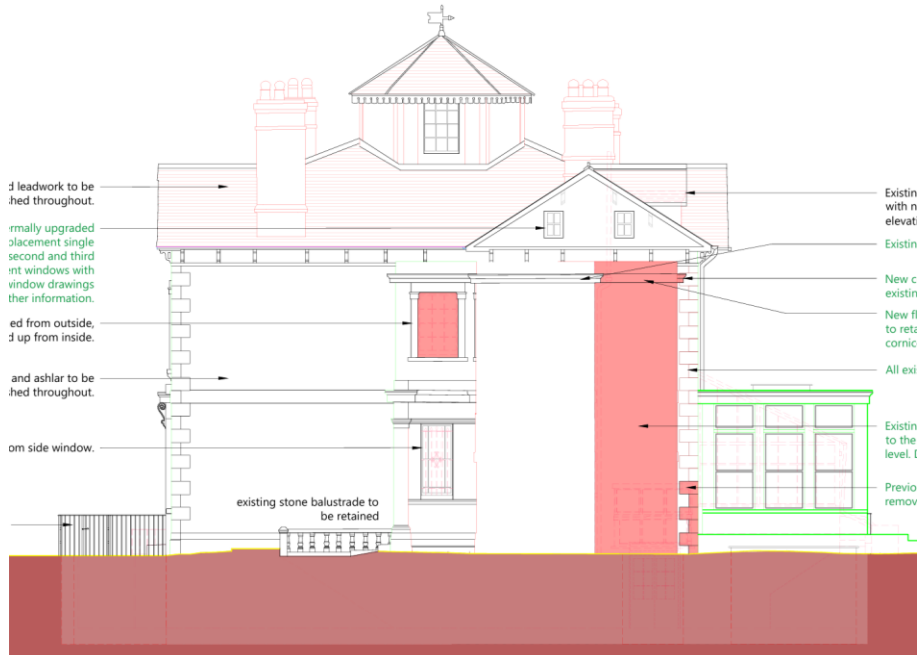

53



Proposed Driveway Layout

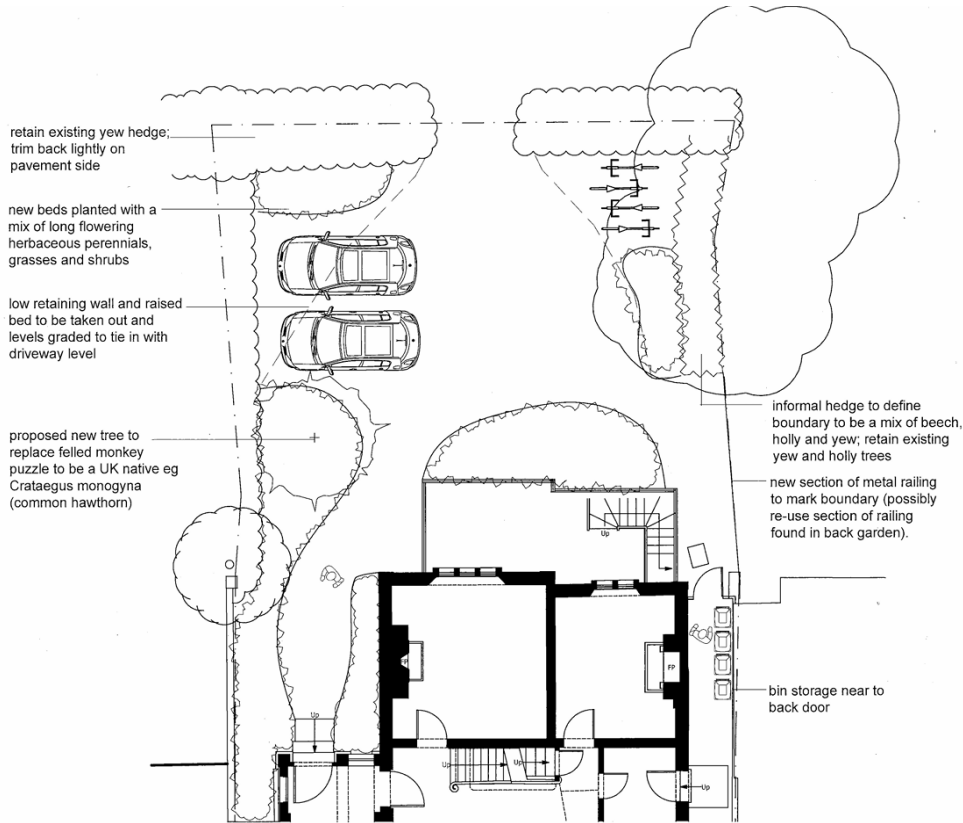

54

